

1	2	3	4	5	6	7	8																				
<p>NOTES: (UNLESS OTHERWISE SPECIFIED)</p> <p>1. THIS DRAWING REFERENCES SUPPLIED 3D DATABASE "AUDI_JACKPAD1.SLDPRT". THE GEOMETRY IN THE DATABASE IS BASIC. ALL UNDIMENSIONED FEATURES ON PART TO MATCH THE CAD DATABASE WITHIN TOLERANCES AS SPECIFIED BELOW. INTERPRET DIMENSIONS AND TOLERANCES PER ASME Y14.5M-1994. ANY DIMENSIONS AND/OR TOLERANCES ON THIS DRAWING SUPERCEDE THE CAD DATABASE.</p> <p>TOLERANCES: DISTANCE 0 - .100 ± 0.005 .101 - .500 ± 0.005 .501 - 1.000 ± 0.005 1.001 - 6.000 ± 0.005 6.001 - 12.000 ± 0.015</p> <p>HOLE DIAMETERS ± .010 ANGULAR DIMS ± 0.1°</p> <p>2. MATERIAL SPECIFICATION: A. 6061-T6, Ø2.5" ALUMINUM ROUND BAR B. MATERIAL SUBSTITUTION PERMITTED WITH WRITTEN APPROVAL.</p> <p>3. ALL DIMENSIONS ARE IN INCHES.</p> <p>4. UNLESS OTHERWISE SPECIFIED ALL SHARP EDGES AND CORNERS TO BE R=.005.</p> <p>5. STAMP PART AT THE INDICATED LOCATION WITH P/N "SIMPLE ENGINEERING - AUDI_JACKPAD" AND THE CURRENT REV LEVEL USING A PERMANENT, CONTRASTING COLOR INK.</p> <p>6 COSMETIC SURFACE: TOOLING MARKS OF ANY KIND NOT PERMITTED.</p> <p>7. DIMENSION(S) INSIDE BRACKETS <XX.XX> ARE CRITICAL TO FUNCTION AND ARE TO MEET APPLICABLE IN-PROCESS INSPECTION STANDARDS.</p> <p>8. FINISH: A. TUMBLE OR VIBORATORY DEBURR TO REMOVE ALL VISIBLE BURRS B. TYPE II ANODIZE PER MIL A-8625, COLOR: CLEAR</p> <p>9. SPECIFIC TOOLING CONSTRUCTED TO FABRICATE THIS PART TO BE PROPERTY OF MARK SIMINOFF, AND TO BE PERMANENTLY MARKED WITH THE NAME "MARK SIMINOFF" AND THE PART NUMBER.</p>					<table border="1"> <thead> <tr> <th>ECO NO.</th> <th>REV</th> <th>ZONE</th> <th>DESCRIPTION</th> <th>DATE</th> </tr> </thead> <tbody> <tr> <td></td> <td>1</td> <td></td> <td>INITIAL RELEASE</td> <td>05OCT2018</td> </tr> </tbody> </table>		ECO NO.	REV	ZONE	DESCRIPTION	DATE		1		INITIAL RELEASE	05OCT2018											
ECO NO.	REV	ZONE	DESCRIPTION	DATE																							
	1		INITIAL RELEASE	05OCT2018																							
A																											
B																											
C																											
D						<p><i>This work is licensed under the Creative Commons Attribution-NonCommercial-NoDerivatives 4.0 International License. To view a copy of this license, visit http://creativecommons.org/licenses/by-nc-nd/4.0/ or send a letter to Creative Commons, PO Box 1866, Mountain View, CA 94042, USA.</i></p>																					
E				<p>DO NOT SCALE DRAWING. SCALE NOTE(S) ARE SCALE REFERENCES RELATIVE TO MAIN VIEW ONLY AND MAY NOT REFLECT ACTUAL PART SIZE ON DRAWING.</p>		<table border="1"> <tr> <td colspan="2">THIS DOCUMENT CONTAINS INFORMATION THAT IS PROPRIETARY AND CONFIDENTIAL TO SHT INC DBA EB CONSULTING AND/OR ITS CLIENT COMPANIES. NO FURTHER REPRODUCTION, DISSEMINATION OR USE IS ALLOWED WITHOUT WRITTEN PERMISSION FROM SHT INC DBA EB CONSULTING</td> <td colspan="2">EB CONSULTING MOUNTAIN VIEW, CA</td> </tr> <tr> <td colspan="2">DRAWN BY: MARK SIMINOFF CONTACT AT: (408) 406-8765 EMAIL: siminoff@gmail.com</td> <td colspan="2">DATE: 5 OCTOBER 2018</td> </tr> <tr> <td colspan="2">CHECKED BY: CHECKER NAME HERE</td> <td colspan="2">DATE: XX/XX/XX</td> </tr> <tr> <td colspan="2">APPROVED BY: APPROVED NAME HERE</td> <td colspan="2">DATE: XX/XX/XX</td> </tr> <tr> <td colspan="2">THIRD ANGLE PROJECTION</td> <td colspan="2">ORIGNAL DRAWING SIZE: B</td> </tr> </table>		THIS DOCUMENT CONTAINS INFORMATION THAT IS PROPRIETARY AND CONFIDENTIAL TO SHT INC DBA EB CONSULTING AND/OR ITS CLIENT COMPANIES. NO FURTHER REPRODUCTION, DISSEMINATION OR USE IS ALLOWED WITHOUT WRITTEN PERMISSION FROM SHT INC DBA EB CONSULTING		EB CONSULTING MOUNTAIN VIEW, CA		DRAWN BY: MARK SIMINOFF CONTACT AT: (408) 406-8765 EMAIL: siminoff@gmail.com		DATE: 5 OCTOBER 2018		CHECKED BY: CHECKER NAME HERE		DATE: XX/XX/XX		APPROVED BY: APPROVED NAME HERE		DATE: XX/XX/XX		THIRD ANGLE PROJECTION		ORIGNAL DRAWING SIZE: B	
THIS DOCUMENT CONTAINS INFORMATION THAT IS PROPRIETARY AND CONFIDENTIAL TO SHT INC DBA EB CONSULTING AND/OR ITS CLIENT COMPANIES. NO FURTHER REPRODUCTION, DISSEMINATION OR USE IS ALLOWED WITHOUT WRITTEN PERMISSION FROM SHT INC DBA EB CONSULTING		EB CONSULTING MOUNTAIN VIEW, CA																									
DRAWN BY: MARK SIMINOFF CONTACT AT: (408) 406-8765 EMAIL: siminoff@gmail.com		DATE: 5 OCTOBER 2018																									
CHECKED BY: CHECKER NAME HERE		DATE: XX/XX/XX																									
APPROVED BY: APPROVED NAME HERE		DATE: XX/XX/XX																									
THIRD ANGLE PROJECTION		ORIGNAL DRAWING SIZE: B																									
				<table border="1"> <tr> <td>TITLE</td> <td>JACKPAD FOR VW/AUDI JACK</td> </tr> <tr> <td>PROJECT:</td> <td>2018 TESLA MODEL 3</td> </tr> <tr> <td>FILENAME:</td> <td>AUDI_JACKPAD1.SLDPRT</td> </tr> <tr> <td>SHEET DESCRIPTION:</td> <td>Sheet1</td> </tr> <tr> <td>DRAWING / PART NO.</td> <td></td> </tr> <tr> <td>SHEET:</td> <td>1 OF 1</td> </tr> <tr> <td>REV:</td> <td>1</td> </tr> </table>		TITLE	JACKPAD FOR VW/AUDI JACK	PROJECT:	2018 TESLA MODEL 3	FILENAME:	AUDI_JACKPAD1.SLDPRT	SHEET DESCRIPTION:	Sheet1	DRAWING / PART NO.		SHEET:	1 OF 1	REV:	1								
TITLE	JACKPAD FOR VW/AUDI JACK																										
PROJECT:	2018 TESLA MODEL 3																										
FILENAME:	AUDI_JACKPAD1.SLDPRT																										
SHEET DESCRIPTION:	Sheet1																										
DRAWING / PART NO.																											
SHEET:	1 OF 1																										
REV:	1																										

1	2	3	4	5	6	7	8
---	---	---	---	---	---	---	---

NOTES: (UNLESS OTHERWISE SPECIFIED)

1. THIS DRAWING REFERENCES SUPPLIED 3D DATABASE "SINTRADISC.SLDPRT". THE GEOMETRY IN THE DATABASE IS BASIC. ALL UNDIMENSIONED FEATURES ON PART TO MATCH THE CAD DATABASE WITHIN TOLERANCES AS SPECIFIED BELOW. INTERPRET DIMENSIONS AND TOLERANCES PER ASME Y14.5M-1994. ANY DIMENSIONS AND/OR TOLERANCES ON THIS DRAWING SUPERCEDE THE CAD DATABASE.

TOLERANCES:
 DISTANCE
 0 - .100 ± 0.005
 .101 - .500 ± 0.005
 .501 - 1.000 ± 0.005
 1.001 - 6.000 ± 0.005

HOLE DIAMETERS ± .010
 ANGULAR DIMS ± 0.1°

2. MATERIAL SPECIFICATION: "SINTRA" FOAMED PVC SHEET

3. ALL DIMENSIONS ARE IN INCHES.

ECO NO.	REV	ZONE	DESCRIPTION	DATE
	1		INITIAL RELEASE	05OCT2018

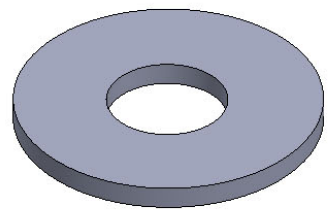
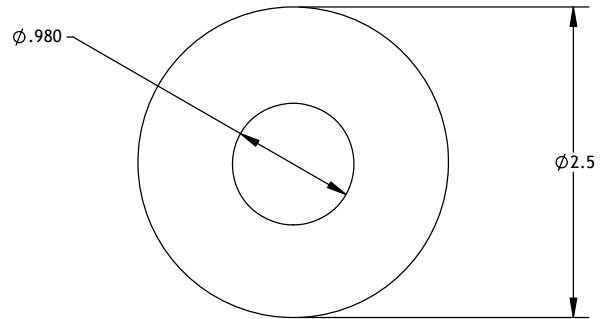

This work is licensed under the Creative Commons Attribution-NonCommercial-NoDerivatives 4.0 International License. To view a copy of this license, visit <http://creativecommons.org/licenses/by-nc-nd/4.0/> or send a letter to Creative Commons, PO Box 1866, Mountain View, CA 94042, USA.

DO NOT SCALE DRAWING. SCALE NOTE(S) ARE SCALE REFERENCES RELATIVE TO MAIN VIEW ONLY AND MAY NOT REFLECT ACTUAL PART SIZE ON DRAWING.

THIS DOCUMENT CONTAINS INFORMATION THAT IS PROPRIETARY AND CONFIDENTIAL TO SHT INC DBA EB CONSULTING AND/OR ITS CLIENT COMPANIES. NO FURTHER REPRODUCTION, DISSEMINATION OR USE IS ALLOWED WITHOUT WRITTEN PERMISSION FROM SHT INC DBA EB CONSULTING		EB CONSULTING MOUNTAIN VIEW, CA	
DRAWN BY: MARK SIMINOFF CONTACT AT: (408) 406-8765		DATE: 5 OCTOBER 2018 EMAIL: siminoff@gmail.com	
PROJECT: TOP CAP FOR JACK PAD		FILENAME: SINTRADISC.SLDPRT	
CHECKED BY: CHECKER NAME HERE		DATE: XX/XX/XX	
APPROVED BY: APPROVED NAME HERE		DATE: XX/XX/XX	
THIRD ANGLE PROJECTION		SHEET DESCRIPTION: Sheet 1	
DRAWING SIZE: B		DRAWING / PART NO. SHEET: 1 OF 1 REV: 1	